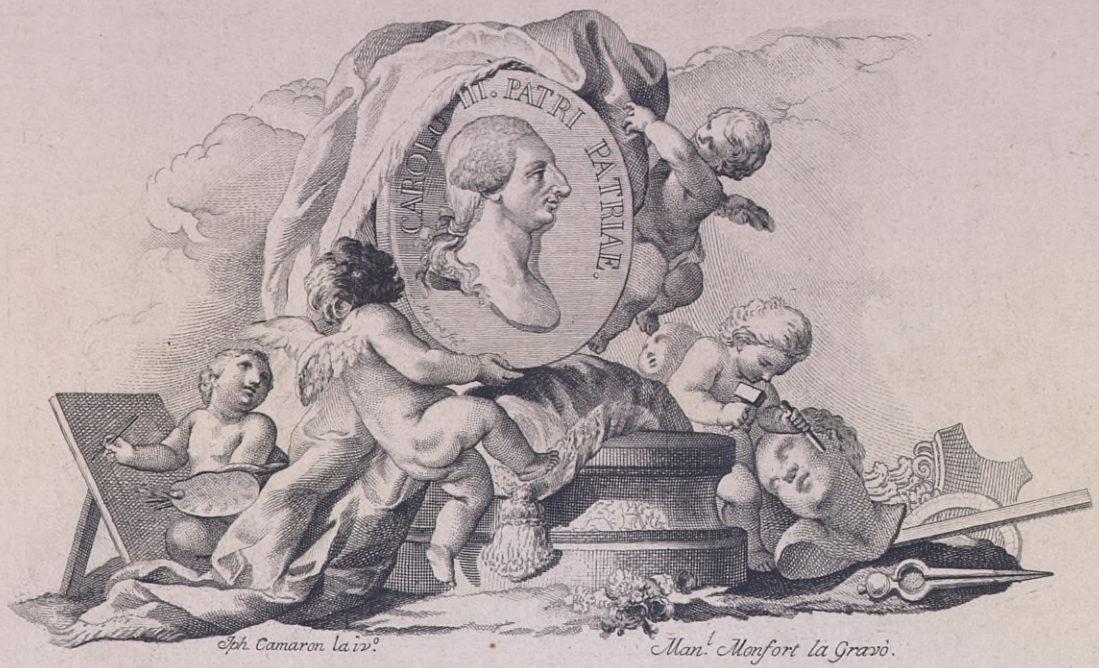
CAROLO III. PATRI PATRIAE.
Jph. Camaron la iv.
Man.l Monfort la Gravó.
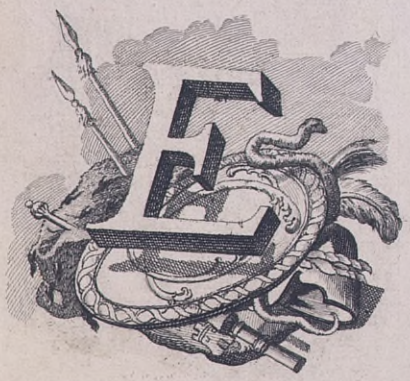
SEÑOR