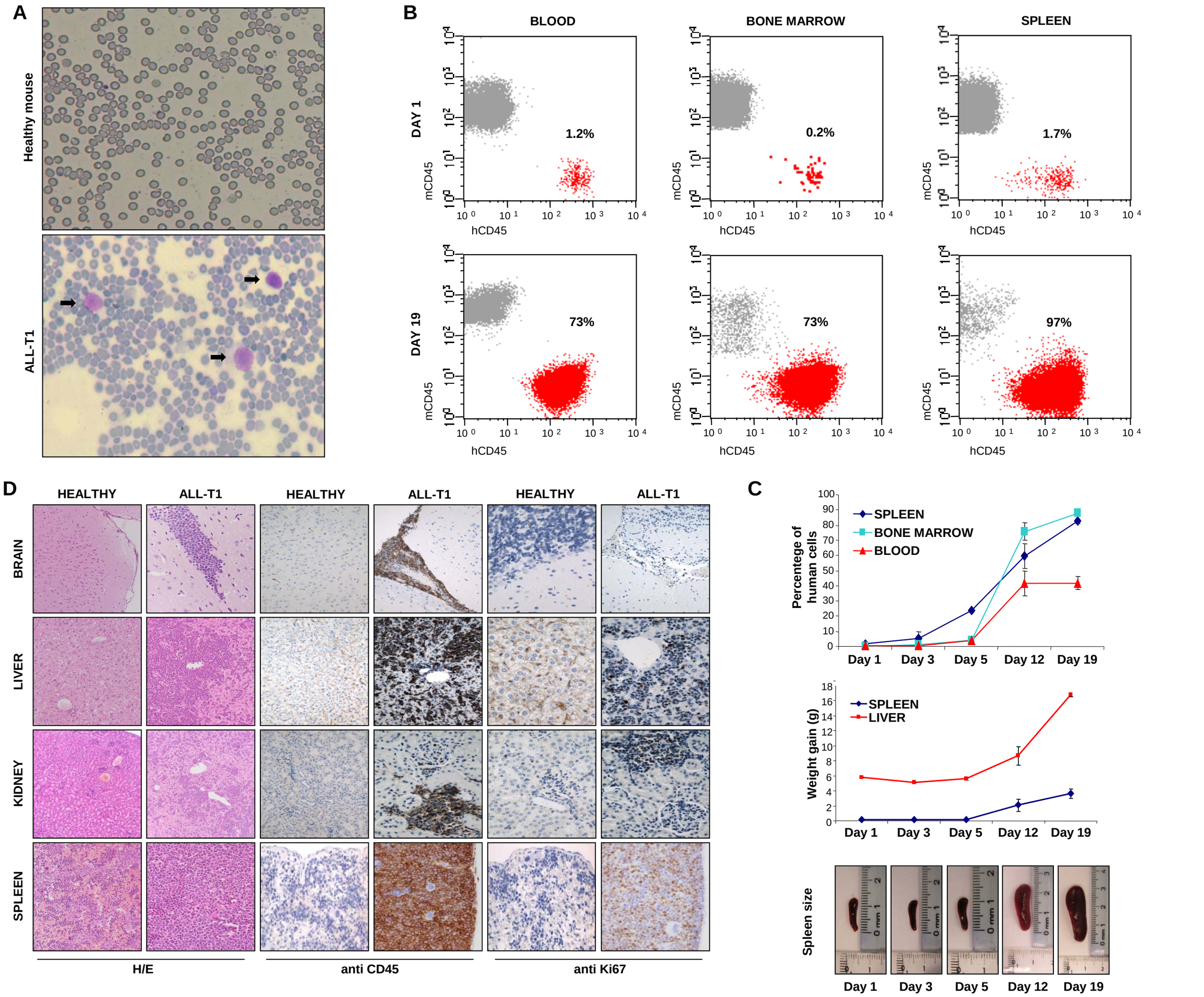
A
Healthy mouse
ALL-T1
B
BLOOD
BONE MARROW
SPLEEN
DAY 1
DAY 19
mCD45
hCD45
1.2%
0.2%
1.7%
73%
73%
97%
C
Percentege of human cells
SPLEEN
BONE MARROW
BLOOD
Day 1
Day 3
Day 5
Day 12
Day 19
Weight gain (g)
SPLEEN
LIVER
Spleen size
D
HEALTHY
ALL-T1
BRAIN
LIVER
KIDNEY
SPLEEN
H/E
anti CD45
anti Ki67

Figure S5