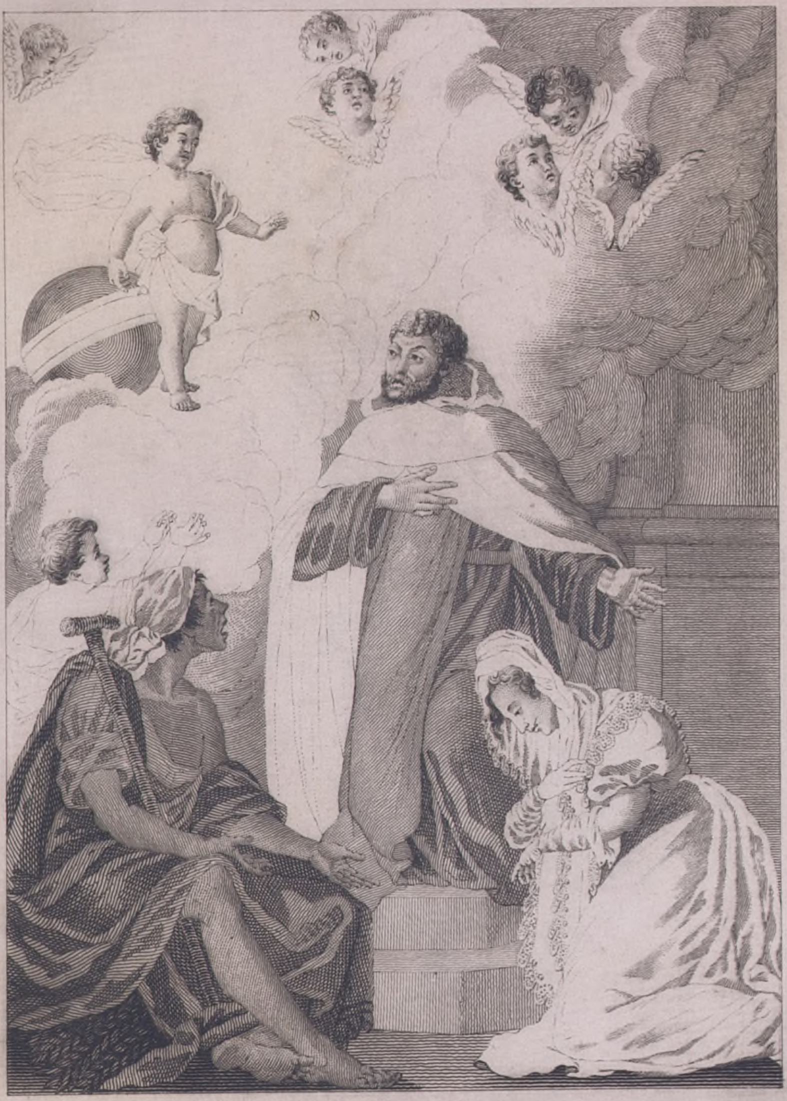

UNIVERSIDAD DE [illegible]
BIBLIOTECA